funke®

550

DVB-T2 HD

4G LTE INERT Technology
Integrated low noise amplifier
Low power consumption
Shielded connector and 3,5m cable
Blends perfectly in any interior

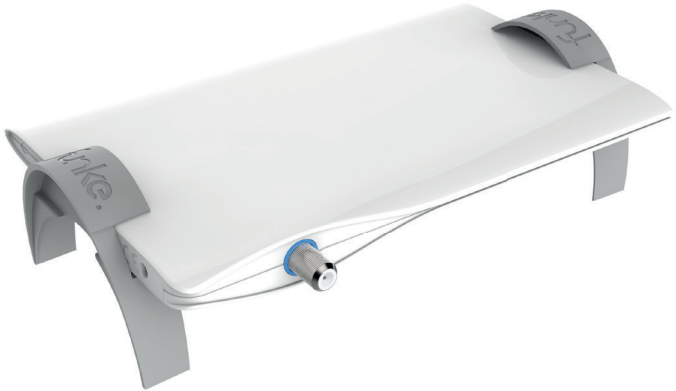

33dB

Funke's equivalent reference to 16 dBi www.funke.nl

Lte™

4G LTE INERT PROTECTION

DSC

Indoor

DVB-T® DVB-T2® ISDB-T TNT HD tdt dgtv

40km

Funke's 4G LTE INERT Technology

For preventing LTE interferences to affect TV signals, Funke has come up with a whole new technology called the Funke 4G LTE INERT technology. Unlike any other antenna products, the INERT technology applied to the Funke antennas does not only work by filtering the LTE signals, it also tackles the problem at its root by working at the very beginning of the signal reception stage.

	UHF
Frequency range	470 - 790 MHz
Antenna gain	16 dBi
Amplifier gain	13 dB
Amplifier noise	1,3 dB
Input voltage	5 ± 0,5 Vdc

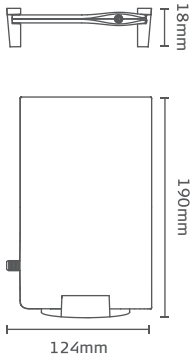

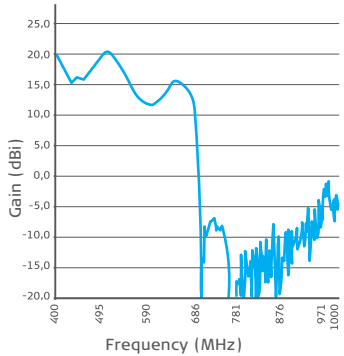

Maximum distance is an indication and depends on the network specifications and circumstances regarding the geographical surroundings of the antenna. No rights can be claimed from the information on this product card.